

FRONT ELEVATION

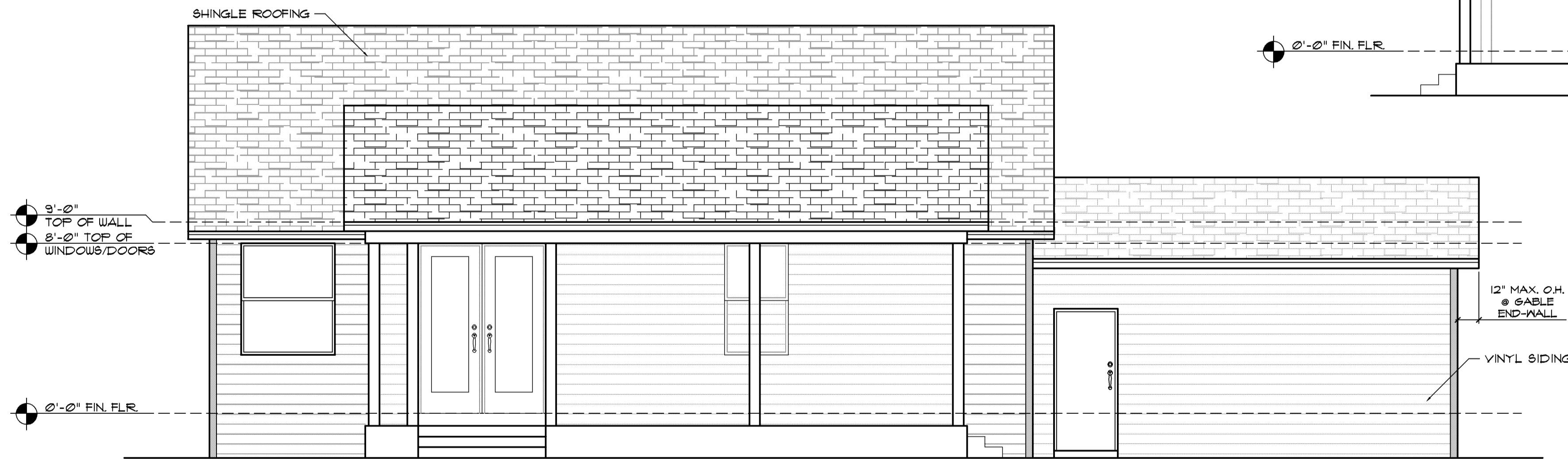

RIGHT-SIDE ELEVATION



REAR ELEVATION

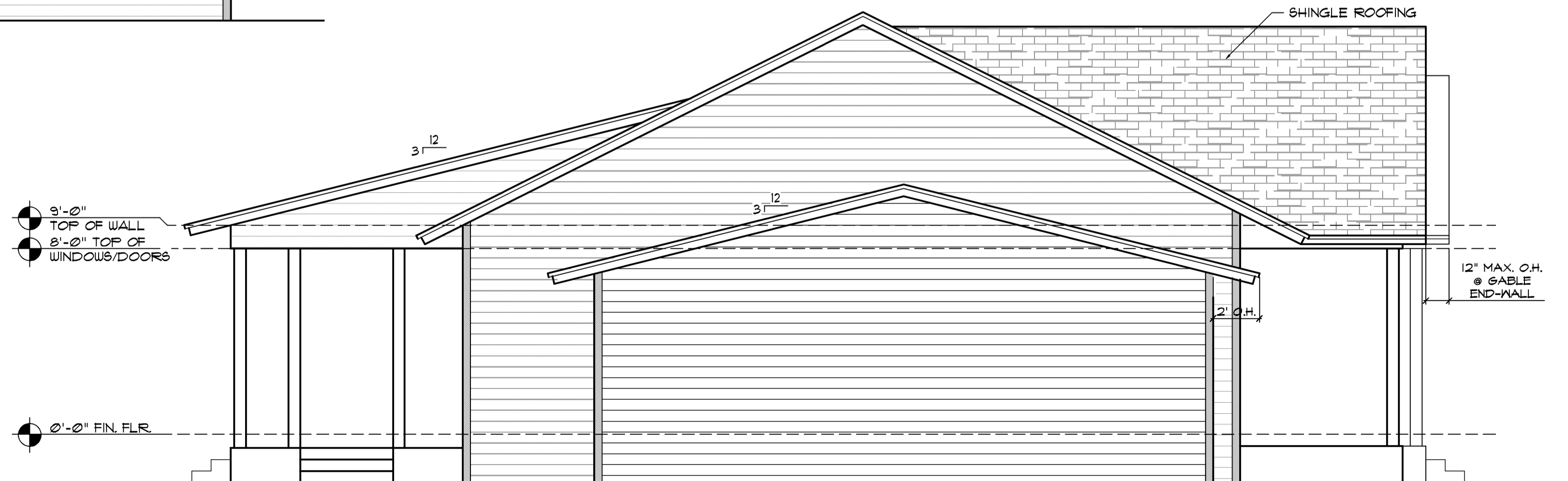

LEFT-SIDE ELEVATION

DESIGN PARAMETERS:	
<b>APPLICABLE CODES:</b>	
<input checked="" type="checkbox"/> FLORIDA BUILDING CODE, 6TH EDITION (2017) RESIDENTIAL	<input checked="" type="checkbox"/> 160 MPH-ULTIMATE DESIGN WIND SPEED (3-SECOND GUST)
<input checked="" type="checkbox"/> FLORIDA BUILDING CODE, 6TH EDITION (2017) MECHANICAL	<input checked="" type="checkbox"/> 124 MPH-NOMINAL DESIGN WIND SPEED (FASTEST MILE)
<input checked="" type="checkbox"/> FLORIDA BUILDING CODE, 6TH EDITION (2017) PLUMBING	
<input checked="" type="checkbox"/> FLORIDA BUILDING CODE, 6TH EDITION (2017) ENERGY CONSERVATION	<b>SURFACE ROUGHNESS CATEGORY:</b>
<input checked="" type="checkbox"/> FLORIDA BUILDING CODE, 6TH EDITION (2017) ACCESSIBILITY	<input checked="" type="checkbox"/> B <input type="checkbox"/> C <input type="checkbox"/> D
<input checked="" type="checkbox"/> 2017 FLORIDA FIRE PREVENTION CODE, 6TH EDITION	<b>EXPOSURE CATEGORY:</b>
<input checked="" type="checkbox"/> 2014 NATIONAL ELECTRICAL CODE	<input checked="" type="checkbox"/> B <input type="checkbox"/> C <input type="checkbox"/> D
<input type="checkbox"/> NATIONAL FIRE PROTECTION CODE, NFPA 101 (LIFE SAFETY)	<b>WINDBORNE DEBRIS REGION:</b>
<input type="checkbox"/> NATIONAL FIRE PROTECTION CODE, NFPA 13 (FIRE SPRINKLERS)	<input type="checkbox"/> NO
<input type="checkbox"/> NATIONAL FIRE PROTECTION CODE, NFPA 12	<input checked="" type="checkbox"/> YES <input type="checkbox"/> IMPACT RESISTANT GLAZING
<b>BUILDING OCCUPANCY CLASSIFICATION:</b>	<input type="checkbox"/> IMPACT RESISTANT COVERING
<input type="checkbox"/> GROUP A - ASSEMBLY	<input type="checkbox"/> COMBINATION OF IMPACT RESISTANT GLAZING & COVERING
<input type="checkbox"/> GROUP B - BUSINESS	
<input type="checkbox"/> GROUP C - DAY CARE CENTER	<b>INTERNAL PRESSURE COEFFICIENTS:</b>
<input type="checkbox"/> GROUP D - EDUCATIONAL	<input type="checkbox"/> 0.00 (OPEN)
<input type="checkbox"/> GROUP E - FACTORY INDUSTRIAL	<input checked="" type="checkbox"/> +0.18, -0.18 (ENCLOSED)
<input type="checkbox"/> GROUP F - HAZARDOUS	<input type="checkbox"/> +0.55, -0.55, (PARTIALLY ENCLOSED)
<input type="checkbox"/> GROUP G - INSTITUTIONAL	
<input type="checkbox"/> GROUP H - HAZARDOUS	<b>COMPONENTS AND GLAZING PRESSURES:</b>
<input type="checkbox"/> GROUP I - INSTITUTIONAL	ZONE 1: +21.1 / -34.4
<input type="checkbox"/> GROUP J - MERCANTILE	ZONE 2: +24.2 / -67.5
<input checked="" type="checkbox"/> GROUP K - RESIDENTIAL	ZONE 3: +26.5 / -108.5
<input type="checkbox"/> GROUP L - STORAGE	ZONE 4: +44.0 / -47.9
	ZONE 5: +44.0 / -57.5
<b>BUILDING CONSTRUCTION TYPE:</b>	<b>GEOTECHNICAL INFO:</b>
<input type="checkbox"/> TYPE I-A	(FOUNDATIONS ARE BASED ON A MINIMUM SOIL BEARING CAPACITY OF 2000 PSF)
<input type="checkbox"/> TYPE I-B	
<input type="checkbox"/> TYPE II-A	
<input type="checkbox"/> TYPE II-B	
<input type="checkbox"/> TYPE III-A	
<input type="checkbox"/> TYPE III-B	
<input checked="" type="checkbox"/> TYPE V-B	
<b>RISK CATEGORY:</b>	
<input type="checkbox"/> I <input checked="" type="checkbox"/> II <input type="checkbox"/> III <input type="checkbox"/> IV	
<b>WIND LOADS:</b>	
(WIND LOADS ARE BASED ON CH. 26 THRU 30 OF ASCE 7)	

ILLS ENGINEERING LAND SURVEYING  
 2572 West State Road 426  
 Suite 2084, Oviedo, FL 32765  
 Phone: (321) 244-0402  
 Fax: (321) 244-3413  
 License: 0211 244-3413

APPROVED  
 ROBERT W. CASE  
 FLORIDA P.E. #44643  
 SEAL AND SIGNATURE

LIBERTY SHORES - CABIN MODEL (GL)  
 2865 COUNTY RD. 78, LOT #2, LABELLE, FL 33935  
 EXTERIOR ELEVATIONS

SCALE:  
 1/4" = 1'-0"  
 DATE:  
 SEPTEMBER 3, 2019  
 SHEET  
**A1**

BL19-12