

DESIGN PARAMETERS:

APPLICABLE CODES: <input checked="" type="checkbox"/> FLORIDA BUILDING CODE, 6TH EDITION (2017) RESIDENTIAL <input checked="" type="checkbox"/> FLORIDA BUILDING CODE, 6TH EDITION (2017) MECHANICAL <input checked="" type="checkbox"/> FLORIDA BUILDING CODE, 6TH EDITION (2017) PLUMBING <input checked="" type="checkbox"/> FLORIDA BUILDING CODE, 6TH EDITION (2017) ENERGY CONSERVATION <input checked="" type="checkbox"/> FLORIDA BUILDING CODE, 6TH EDITION (2017) ACCESSIBILITY <input checked="" type="checkbox"/> 2017 FLORIDA FIRE PREVENTION CODE, 6TH EDITION <input checked="" type="checkbox"/> 2014 NATIONAL ELECTRICAL CODE <input checked="" type="checkbox"/> NATIONAL FIRE PROTECTION CODE, NFPA 101 (LIFE SAFETY) <input type="checkbox"/> NATIONAL FIRE PROTECTION CODE, NFPA 13 (FIRE SPRINKLERS) <input type="checkbox"/> NATIONAL FIRE PROTECTION CODE, NFPA 72		WIND SPEED: <input checked="" type="checkbox"/> 160 MPH=ULTIMATE DESIGN WIND SPEED (3-SECOND GUST) <input checked="" type="checkbox"/> 124 MPH=NOMINAL DESIGN WIND SPEED (FASTEST MILE)	
BUILDING OCCUPANCY CLASSIFICATION: <input type="checkbox"/> GROUP A - ASSEMBLY <input type="checkbox"/> GROUP H - HAZARDOUS <input type="checkbox"/> GROUP B - BUSINESS <input type="checkbox"/> GROUP I - INSTITUTIONAL <input type="checkbox"/> GROUP D - DAY CARE CENTER <input type="checkbox"/> GROUP M - MERCANTILE <input type="checkbox"/> GROUP E - EDUCATIONAL <input checked="" type="checkbox"/> GROUP R - RESIDENTIAL <input type="checkbox"/> GROUP F - FACTORY INDUSTRIAL <input type="checkbox"/> GROUP S - STORAGE		SURFACE ROUGHNESS CATEGORY: <input checked="" type="checkbox"/> B <input type="checkbox"/> C <input type="checkbox"/> D	
BUILDING CONSTRUCTION TYPE: <input type="checkbox"/> TYPE I-A <input type="checkbox"/> TYPE II-B <input type="checkbox"/> TYPE IV <input type="checkbox"/> TYPE I-B <input type="checkbox"/> TYPE III-A <input type="checkbox"/> TYPE V-A <input type="checkbox"/> TYPE II-A <input type="checkbox"/> TYPE III-B <input checked="" type="checkbox"/> TYPE V-B		EXPOSURE CATEGORY: <input checked="" type="checkbox"/> B <input type="checkbox"/> C <input type="checkbox"/> D	
RISK CATEGORY: <input type="checkbox"/> I <input checked="" type="checkbox"/> II <input type="checkbox"/> III <input type="checkbox"/> IV		WINDBORNE DEBRIS REGION: <input type="checkbox"/> NO <input checked="" type="checkbox"/> YES	
WIND LOADS: (WIND LOADS ARE BASED ON CH. 26 THRU 30 OF ASCE 7)		INTERNAL PRESSURE COEFFICIENTS: <input type="checkbox"/> 0.00 (OPEN) <input checked="" type="checkbox"/> +0.18, -0.18 (ENCLOSED) <input type="checkbox"/> +0.55, -0.55, (PARTIALLY ENCLOSED)	
GEOTECHNICAL INFO: (FOUNDATIONS ARE BASED ON A MINIMUM SOIL BEARING CAPACITY OF 2000 PSI)		COMPONENTS AND CLADDING PRESSURES: ZONE 1: +21.1 / -39.4 ZONE 2: +24.2 / -67.5 ZONE 3: +26.5 / -108.5 ZONE 4: +44.0 / -47.9 ZONE 5: +44.0 / -57.5	

NOTES:
 1. ARCH/DECO MASONRY AROUND DOORS, WINDOWS, AND GARAGE @ FRONT ELEVATION
 2. PROVIDE GUTTERS AT ALL ELEVATIONS WHERE NEEDED

THESE DRAWINGS REFLECT THE DESIGNER'S INTERPRETATION OF ALL DIMENSIONS AND CONDITIONS RELATED TO THIS PROJECT. THE OWNER/CONTRACTOR AND ALL TRADESMEN SHALL VERIFY ALL DIMENSIONS AND CONDITIONS AND SHALL REPORT ANY DISCREPANCIES TO THE DESIGNER BEFORE COMMENCEMENT OF WORK.

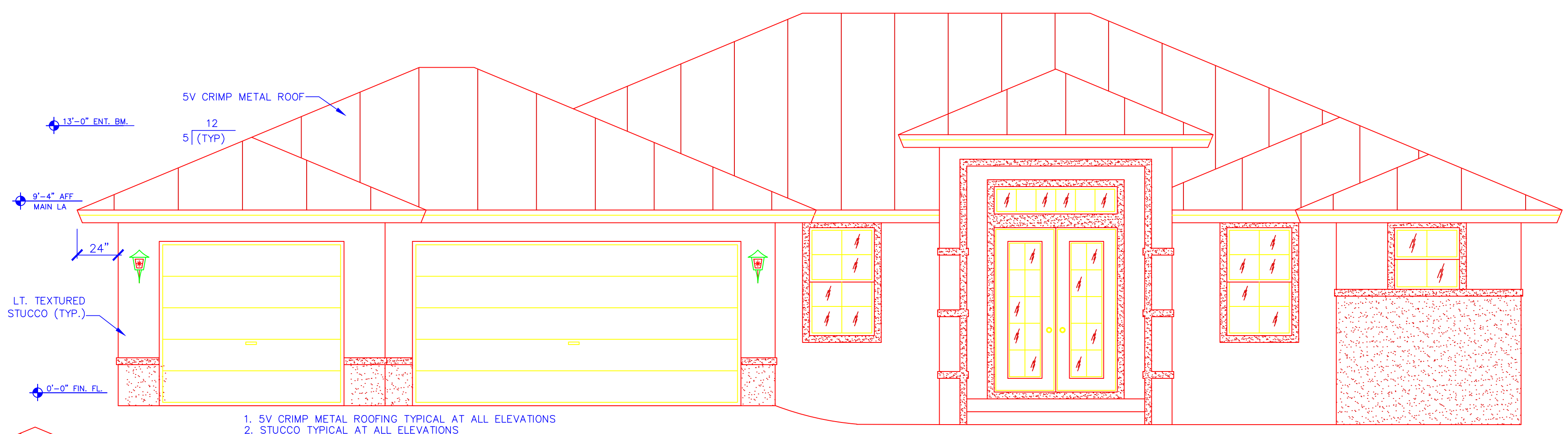

- 1. 5V CRIMP METAL ROOFING TYPICAL AT ALL ELEVATIONS
- 2. STUCCO TYPICAL AT ALL ELEVATIONS
- 3. TOP OF ALL WINDOWS AND DOORS @ 8'-0" AFF U.N.O.

FRONT ELEVATION

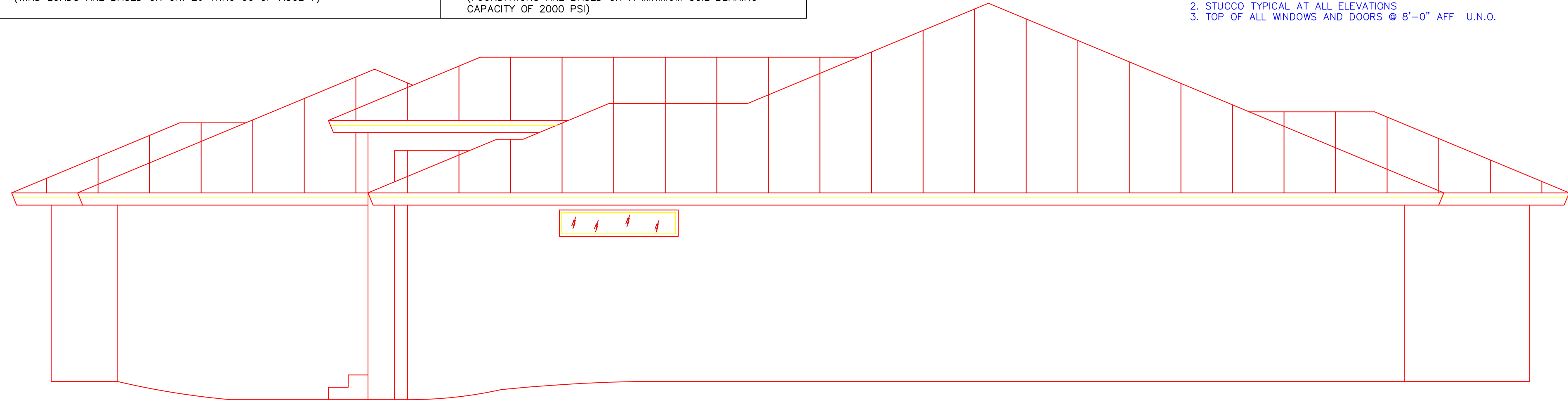

RIGHT ELEVATION

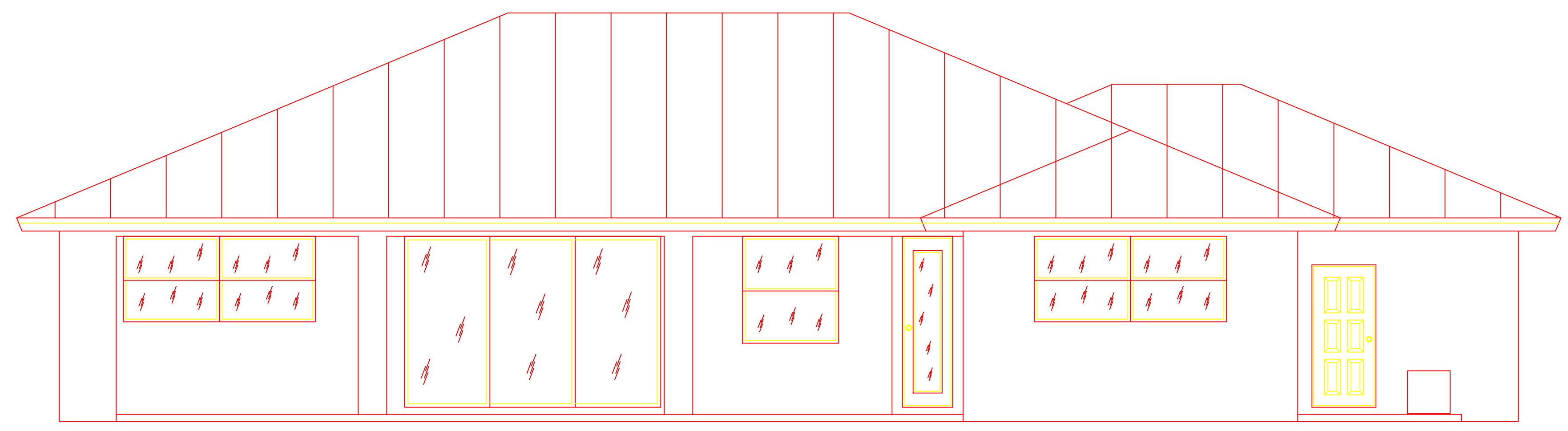

REAR ELEVATION

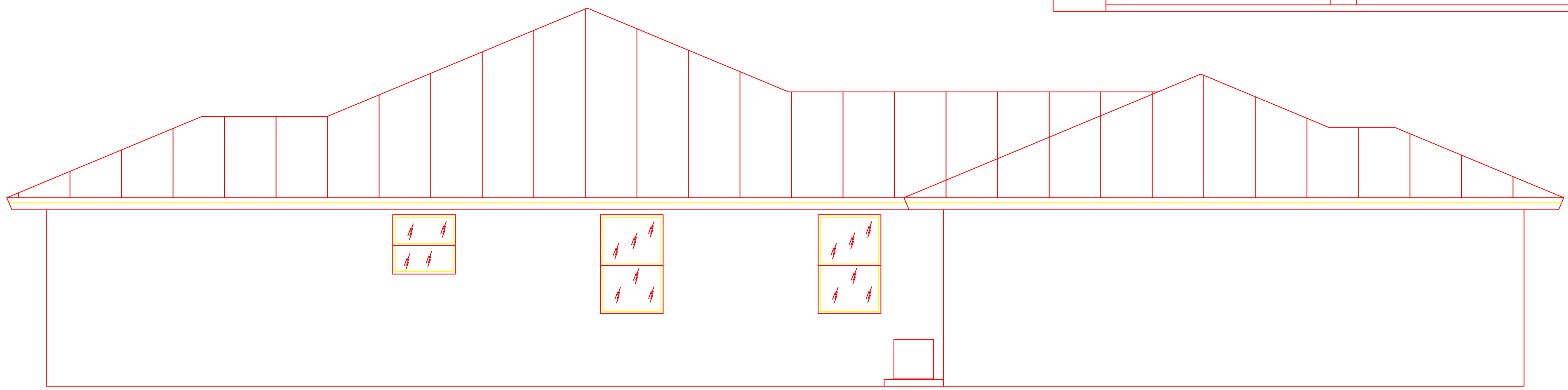

LEFT ELEVATION

CA NO. 6883 CA NO. 29005 CA NO. 181057
 ENGINEERING LAND SURVEYING
LIS
 WATERS RESIDENCE FOR BIG LEAGUE BUILDERS
 PUNTA GORDA, FLORIDA
 EXTERIOR ELEVATIONS
 31480 West Beach Blvd.
 Aliso Viejo, CA 92606
 Phone: (949) 893-9244
 Fax: (949) 893-9928
 APPROVED
 ROBERT W. CASE
 FLORIDA P.E. #44643
 VALID ONLY WITH SEAL
 SCALE: 1/4" = 1'-0"
 DATE: 11/28/18
 SHEET
A1
 0000-000